

**PROPOSED RESIDENTIAL DEVELOPMENT - 'BAVERSTOCK' ROWNHAMS LANE ROWNHAMS HANTS SO16 8AR
FOR BAYVIEW DEVELOPMENTS LTD**

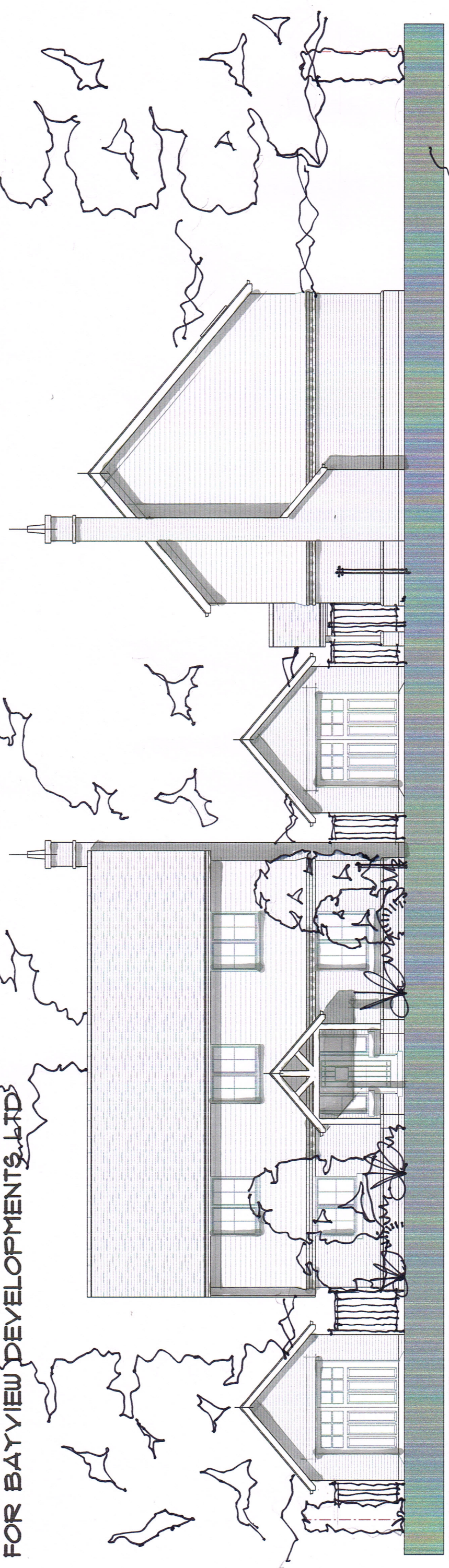

FRONT ELEVATION UNIT 1 - EAST
Scale 1:100

SIDE ELEVATION UNIT 2 - EAST
Scale 1:100

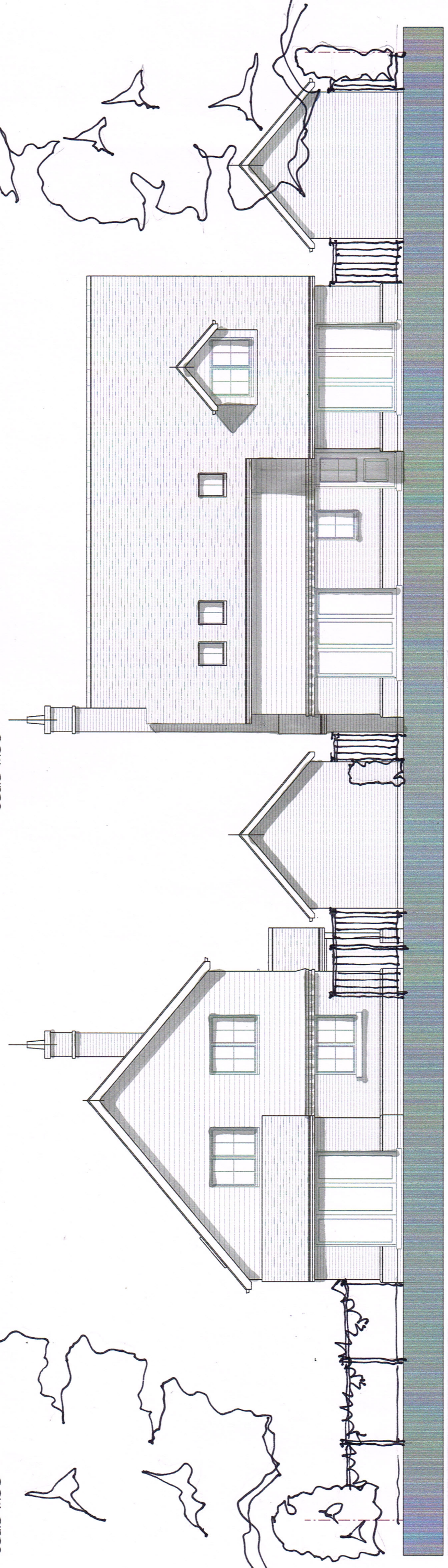

REAR ELEVATION UNIT 2 - WEST
Scale 1:100

REAR ELEVATION UNIT 1 - WEST
Scale 1:100

PROPOSED ELEVATIONS
Scale 1:100 @ A3

PROJECT		REVISION	
PROPOSED RESIDENTIAL DEVELOPMENT - 'BAVERSTOCK' ROWNHAMS LANE ROWNHAMS HANTS SO16 8AR FOR BAYVIEW DEVELOPMENTS LTD			
DETAIL		PROPOSED ELEVATIONS	
DATE	AUTHOR	CHECK	SCALE
OCT 2017	GB		1:100 @ A3
		50 mm TRUE SCALE AT 10 mm INTERVALS	

Austin Design Partnership Ltd
Architecture . Surveying . Project Management
Fenwick 2 Pikes Hill Lyndhurst Hampshire SO43 7NG
T: 02380 282862 E: info@austindp.co.uk W: www.austindp.co.uk

ADP
DRAWING NO.
ADP17703/P1/05